

LAND-MARK SURVEYING

Mark L. Miritz

Wisconsin Professional Land Surveyor S-2582

N9330 Knuteson Drive
Whitewater, WI 53190
Phone: (262) 949-1239

MARKMIRITZ@
LAND-MARKSURVEYING.COM

LEGAL DESCRIPTION

UNIT 1504 ABBEY SPRINGS CONDO NO. 15,
LOCATED IN THE SOUTHWEST 1/4 OF SECTION
13, TOWN 1 NORTH, RANGE 16 EAST, VILLAGE
OF FONTANA, WALWORTH COUNTY, WISCONSIN.

ORDERED BY:
Basso Builders Inc.
405 Skyline Dr.
Lake Geneva, WI 53147

PLAT OF SURVEY PLOT PLAN

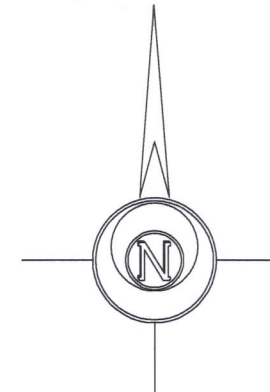
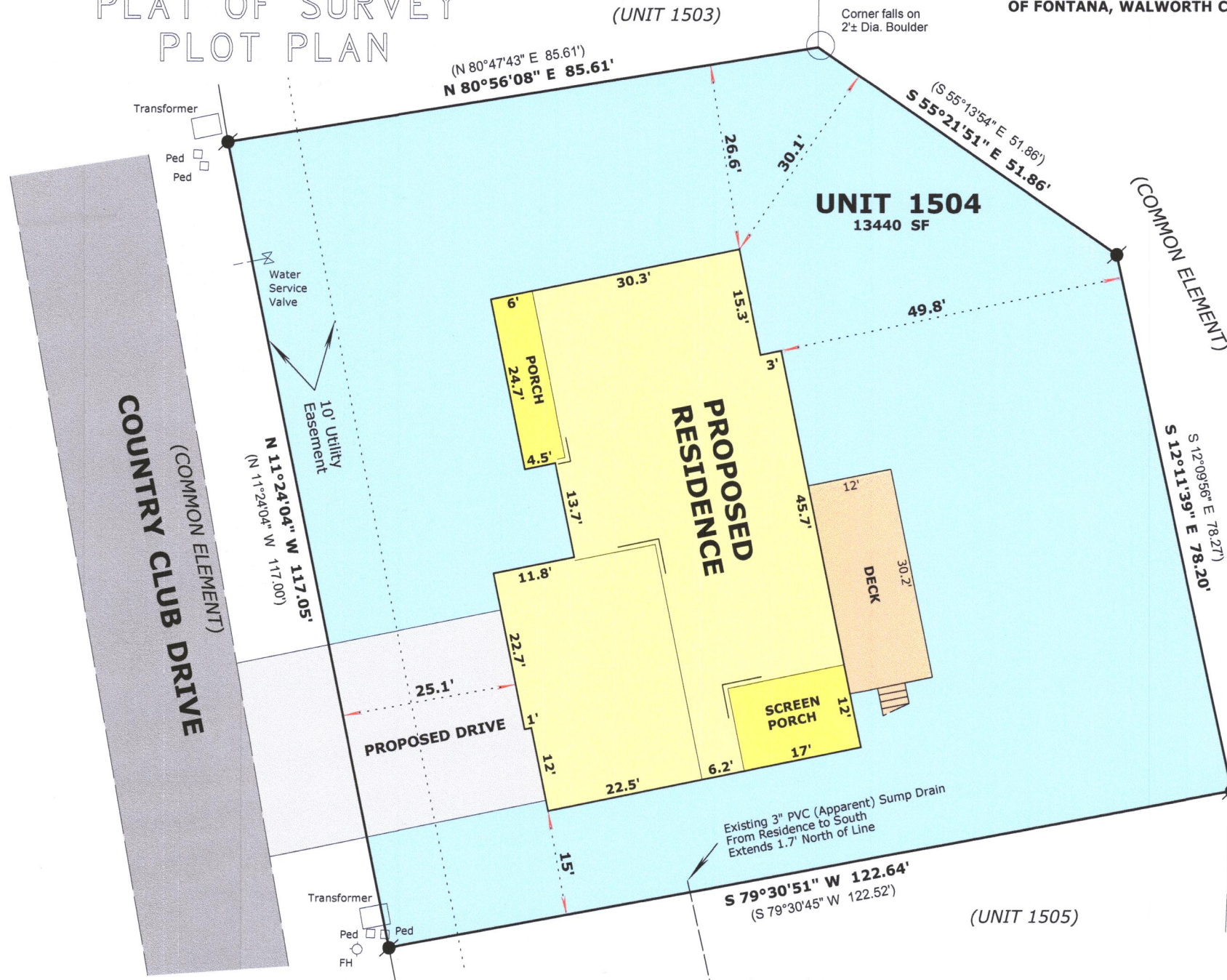

Basis of Bearings:
The West line of Unit 1504
Being N 11°24'04\"/>



LEGEND

FOUND IRON ROD

RECORDED AS DIMENSION

SCALE: 1 INCH = 20 FEET

"I hereby certify that the above described property has been surveyed by me or under my direction and that the above map is a true representation thereof and shows the size and location of the property, its exterior boundaries, the location of all visible structures and dimensions of all principal buildings thereon, boundary fences, apparent easements, roadways and visible encroachments, if any."
"This survey is made for the use of the present owners of the property, and also those who purchase, mortgage, or guarantee the title thereto within one year from date hereof."

Mark L. Miritz

MARK L. MIRITZ
WISCONSIN PROFESSIONAL
LAND SURVEYOR S-2582

DATE: June 6, 2021 JOB NO. 21.508

SCDP1501504

005-36216